

PLAT OF SURVEY

ORDERED BY:

SIDNEY CULVER
990 LAKE SHORE DR
APT 18
CHICAGO IL. 60611

PATHFINDER SURVEYING
FORMERLY KOLB LAND CONSULTING
929 WILLIAMS STREET LAKE GENEVA, WI. 53147
(414) 248-3697

DATE: 10-13-1999

DESCRIPTION:

THE NORTH 2/3 OF LOT 9638 AND THE
SOUTH 2/3 OF LOT 9639 BLOCK 174 OF
LAKE COMO BEACH SUBDIVISION, LOCATED
IN T2N, R17E, WALWORTH COUNTY, WISCONSIN.

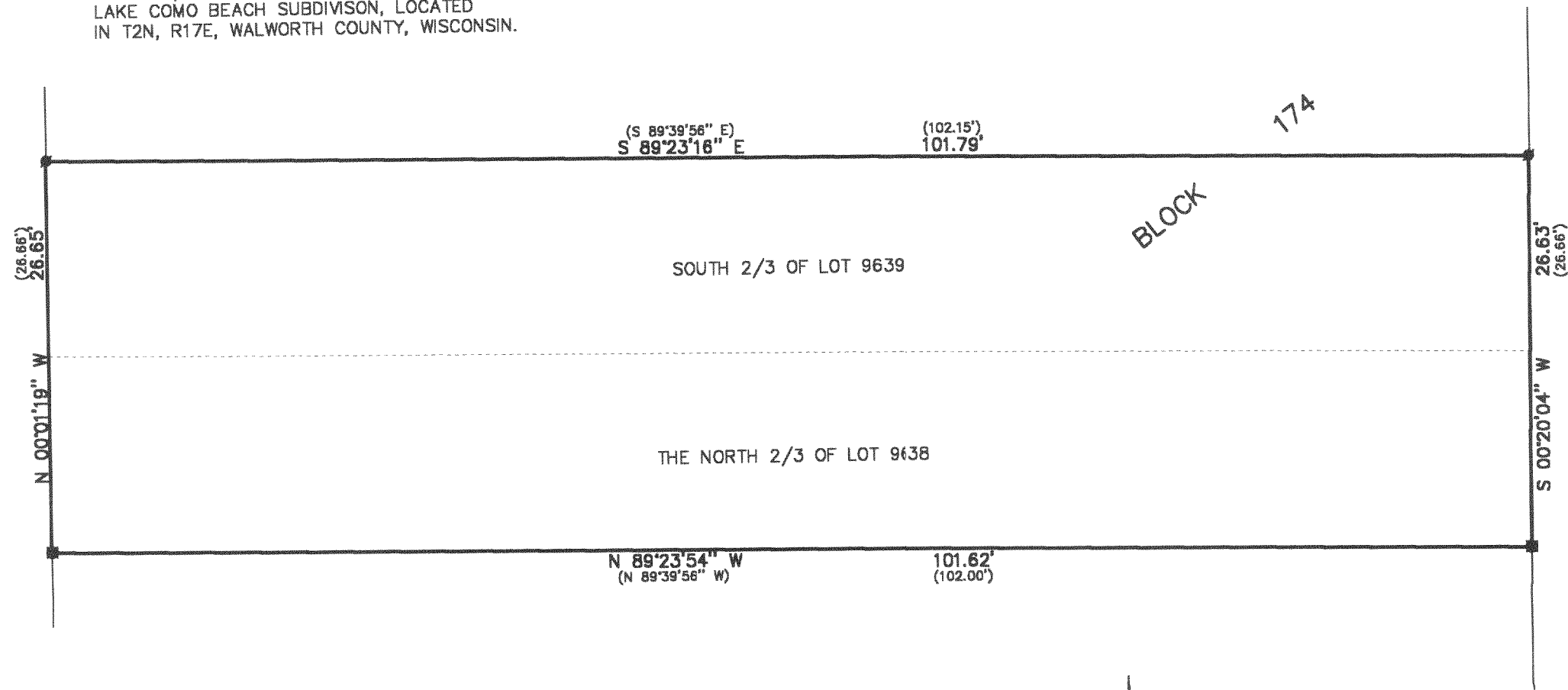

UNPATTED LAND

(26.66')
26.65'

N 00°01'19" W

(S 89°39'56" E)
S 89°23'16" E

(102.15')
101.79'

SOUTH 2/3 OF LOT 9639

THE NORTH 2/3 OF LOT 9638

N 89°23'54" W
(N 89°39'56" W)

101.62'
(102.00')

26.63'
(26.66')

S 00°20'04" W

C.L. ELFIN PLACE (40') WIDE

THE ABOVE MAP IS A TRUE REPRESENTATION THEREOF AND
SHOWS THE SIZE AND LOCATION OF ALL THE PROPERTY,
EXTERIOR BOUNDARIES, THE LOCATION OF ALL VISIBLE
BOUNDARY FENCES, APPARENT EASEMENTS, ROADWAYS
AND VISIBLE ENCROACHMENTS, IF ANY

THIS SURVEY IS MADE FOR THE USE OF THE PRESENT
OWNERS OF THE PROPERTY, AND ALSO THOSE WHO
PURCHASE, MORTGAGE OR GUARANTEE TITLE THERETO
WITHIN ONE (1) YEAR FROM DATE HERETO.

LEGEND

- FOUND IRON PIN
- SET IRON PIPE
- (XXXX) RECORDED AS

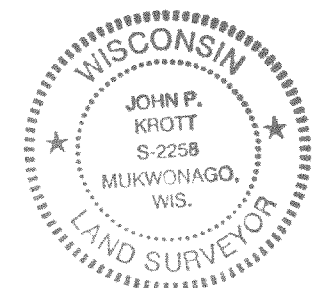
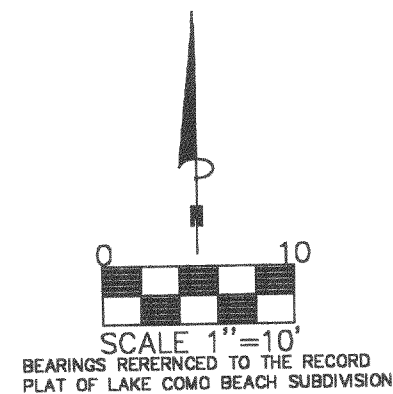

NOTE: THIS IS NOT A CERTIFIED COPY
UNLESS SEAL IS IN RED.
JOB NUMBER 99246 2-17 JLCB 02079

JOHN P. KROTT, R.L.S. 2258

217-1870

JLCB-2079